

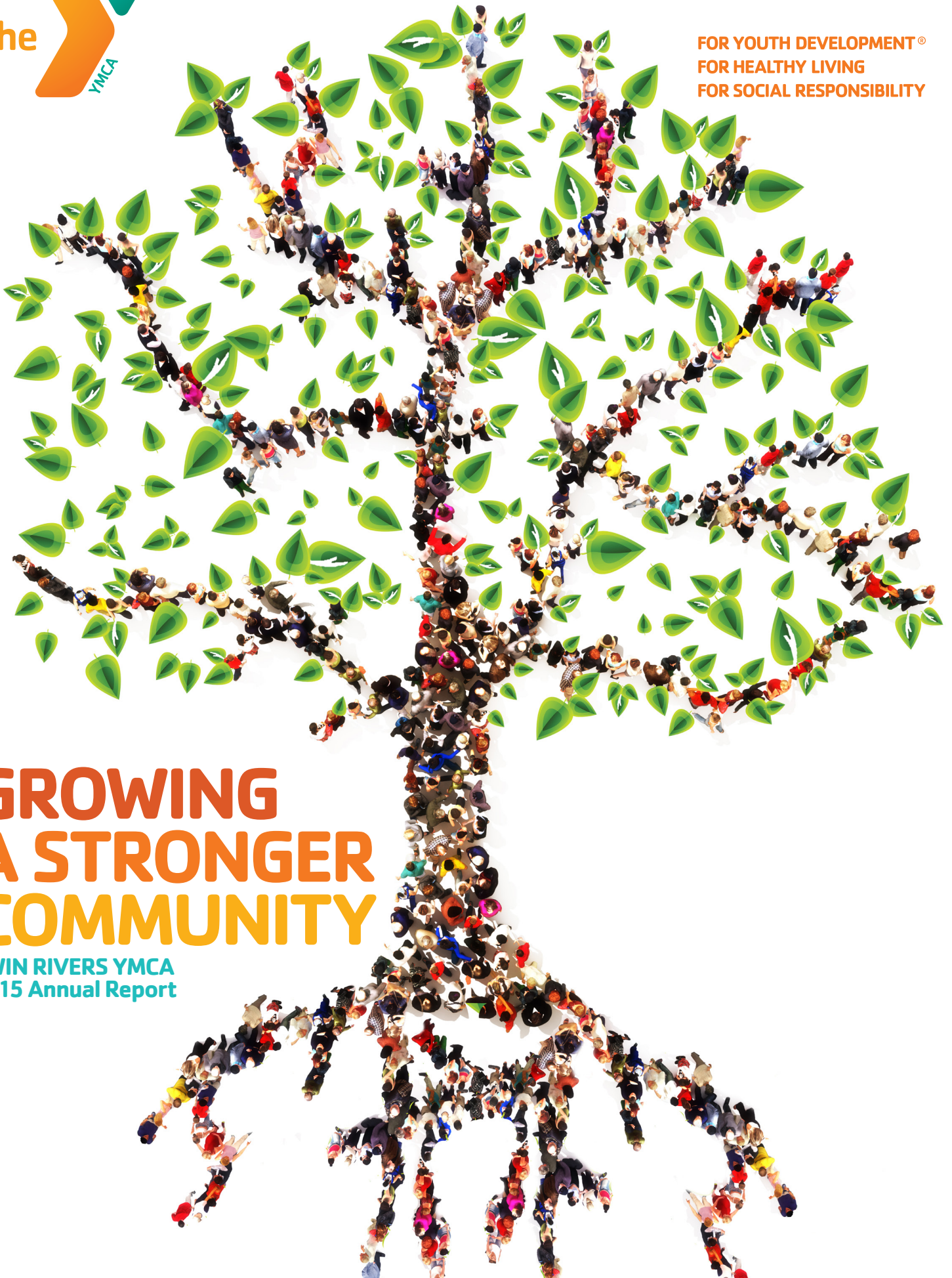

FOR YOUTH DEVELOPMENT®
FOR HEALTHY LIVING
FOR SOCIAL RESPONSIBILITY



GROWING A STRONGER COMMUNITY

TWIN RIVERS YMCA
2015 Annual Report

The Y. For a better us.™

In 2015 our YMCA became an even more vibrant force in our community for youth development, healthy living and social responsibility. We affirmed that by delivering on our mission – To put Christian principles into practice through programs that build healthy spirit mind and body for all – we will **Grow A Stronger Community**.

We focused on Youth Development by nurturing the potential of every child and teen who becomes involved with our Y. Through our strong collaboration with Craven County Schools we are now delivering our Afterschool Enrichment Program at eleven elementary schools in Craven County. This structured supervised program helps children learn grow and thrive in an environment that builds self-confidence and self-esteem while teaching positive character values.



A handwritten signature in black ink, appearing to read 'Todd Shuart'.

Todd Shuart, CEO

As one of the influential leaders in the community promoting health and well-being, we bring families closer together, encourage healthy lifestyle activities, and foster connections through fitness, sports, and a variety of activities and events. We have influenced all ages – from infants to seniors. Whether it's interactive play in our Child Watch area, or Healthy Eating and Physical Activity guidelines for our afterschool children, teens learning healthy competition in our Y-Bern Teen basketball league on Friday evenings, or Group Exercise classes designed specifically for our Active Older Adults, everyone can be healthy at the Y.

Giving back and providing support to our neighbors is our Social Responsibility. For more than a decade our YMCA has partnered with Craven County Schools and CarolinaEast Foundation to teach our children lifelong lifesaving skills through our Water Safety Program. Helping our children become more aware and respectful of the aquatic environment here in New Bern and building confidence in our youth by teaching them safe practices around the water and steps to take in case of a water emergency.



A handwritten signature in black ink, appearing to read 'John Melling'.

John Melling, CVO

As we move forward into 2016 the Y will continue to work hard to address our community's needs through programs at the Y and in our community. This would not be possible without the generous support of the H.H. Bate Foundation, CarolinaEast Health Systems, and many other groups, foundations, businesses, and individuals who support the positive impact our YMCA is making in our community through charitable contributions to our Annual Campaign. Please read about the impact our Y has on New Bern and the surrounding community as we work together to **Grow A Stronger Community!**

OUR MISSION

To put Christian principles into practice through programs that build healthy spirit, mind and body for all.

OUR CAUSE

Strengthening the foundations of community.

WHO WE ARE

The Y is the nation's leading nonprofit committed to strengthening communities through youth development, healthy living and social responsibility.

AREAS OF FOCUS

Youth Development – Nurturing the potential of every child and teen.

Nine million youth are taking a greater interest in learning; making smarter life choices; and cultivating the values, skills and relationships that lead to positive behaviors, the pursuit of higher education and goal achievement.

Healthy Living – Improving the nation's health and well-being.

Millions of adults and youth receive the support, guidance and resources needed to achieve better health and well-being.

Social Responsibility – Giving back and providing support to our neighbors.

Across the country, the Y helps people give back and assist their neighbors by offering them opportunities to volunteer, advocate and support programs that strengthen community.

2016 BOARD OF DIRECTORS

John Melling
Chief Volunteer Officer (CVO)

Dan Pritchett
1ST Vice Chair

Tracy Monk
2nd Vice Chair

Don Brinkley
Treasurer

Ciara Rogers
Secretary

Lauren Arnette
Steve Bengel
Pat Drake
John Duff
Sandy Epperson
Tom Gingrich
Cille Griffith
Dave Hinson
Linwood Johnson
Will Lathan
Lane Mills

John Pierce
Chad Reynolds
Jimmy Robinson
Linda Stauch
Lucien Vaughn
Dru Wilkins
John Wood

2016 LEADERSHIP TEAM

Megan Benvenuto, Marketing & Financial Development Director
Charles Boehnke, Facilities Director
Iesha Crawford, Family Services Director
Susan Decker, Aquatics Director
Beth Hardee, Senior Director Member Engagement
Meredith Mills, Sports & Volunteer Director
Adrienne Payton, Health & Wellness Director
Todd Shuart, President & CEO



OUR IMPACT

YOUTH DEVELOPMENT

We believe providing children with a safe, supportive environment in which to learn and play – surrounded by caring mentors who will encourage and guide them – puts them on the path to becoming confident, healthy and compassionate adults. From Youth Olympics to soccer to Youth in Government, the Y allows kids to explore their interests and passions in a positive place where they can belong.

Delivered critical child care to 357

participants in the Afterschool Program



**Nurtured the potential of
2,912 youth and teens**
through YMCA membership



Prevented summer learning loss by engaging **317** youth through the magic and adventure of summer camp programs



◀ **Encouraged physical activity, skill building and teamwork** among **858** kids who participated in youth sports



▲ **Helped prevent drowning** of more than **2,400** 3rd and 4th grade students, by teaching how to be safe in and around the water

OUR IMPACT

HEALTHY LIVING

For more than 9,000 people in New Bern the YMCA is more than a gym. It's a place where people can find community on their journey to better health. From the group exercise studio to the swimming pools, our welcoming wellness facilities and health-focused programs offer individuals and families from all walks of life the variety of resources and support they need to find a healthier balance in all areas of life – spirit, mind and body.

**Invested \$75,798
in healthy lifestyle
promotion
programs** and

services to help at-risk
populations improve
their overall health
and well-being

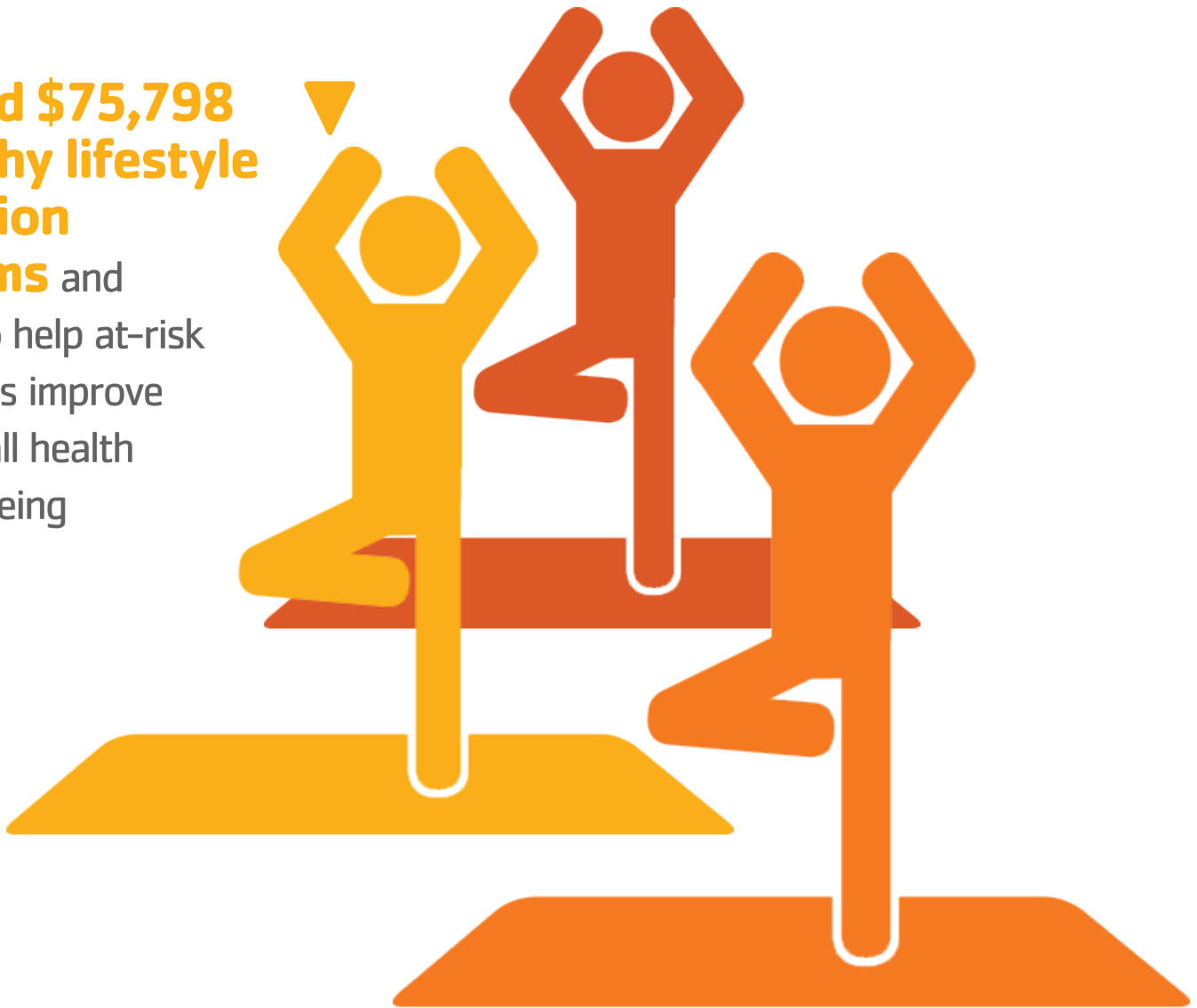



Improved the physical and social well-being of hundreds of participants in 81 weekly group fitness classes taught by 33 certified instructors



Helped improve the health of 9,042 members who belonged to the Y in 2015

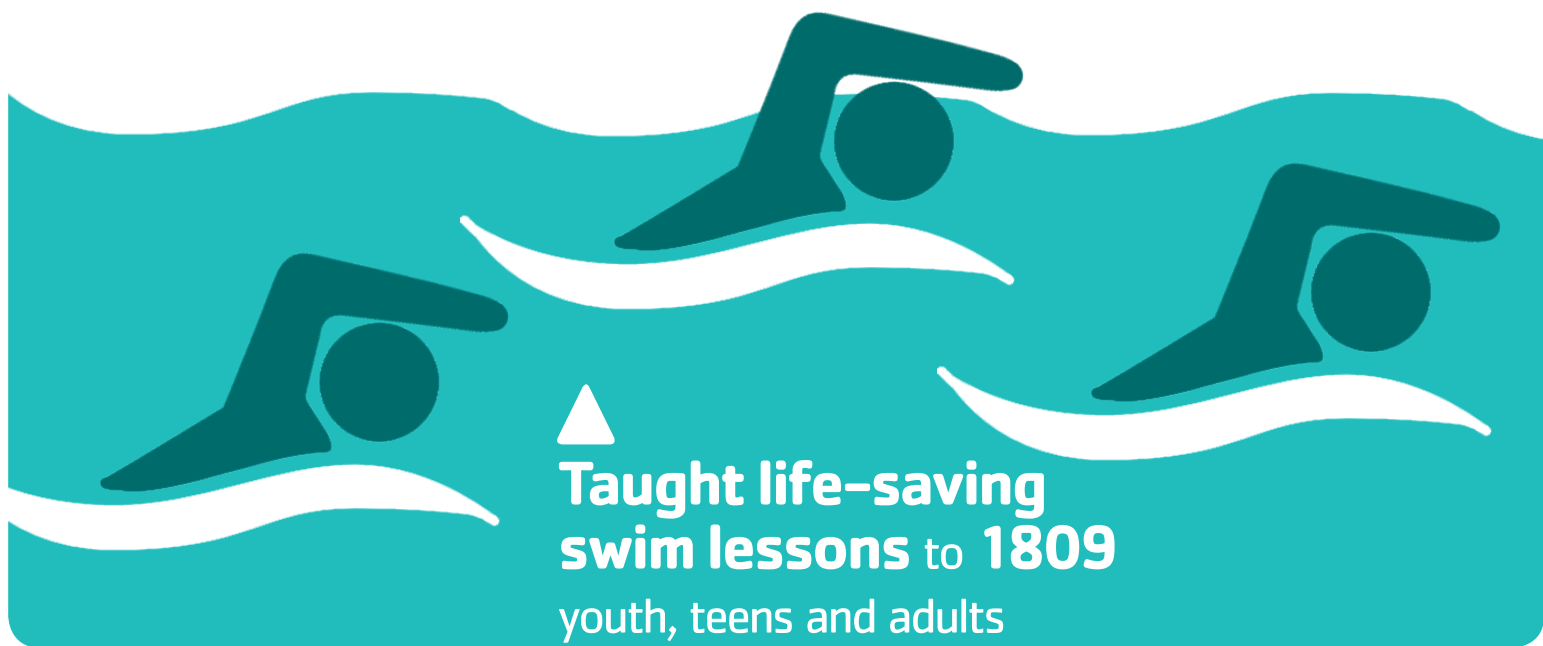

Taught life-saving swim lessons to 1809
youth, teens and adults

OUR IMPACT

SOCIAL RESPONSIBILITY

At the TWIN RIVERS YMCA, people of all ages, abilities and backgrounds walk through our doors – a true reflection of our diverse community. It's our belief that keeping those doors open – by providing access to all – is fundamental to our nonprofit mission and the first step toward impacting the lives of the individuals and families we serve. Responding to those critical social needs – and providing opportunities for neighbors to connect and support each other – is key to the YMCA's past and essential it's future.

**Raised \$250,750
in total charitable
support from 541
generous donors**

allowing the Y to continue
investing in our kids, our
health and our neighbors

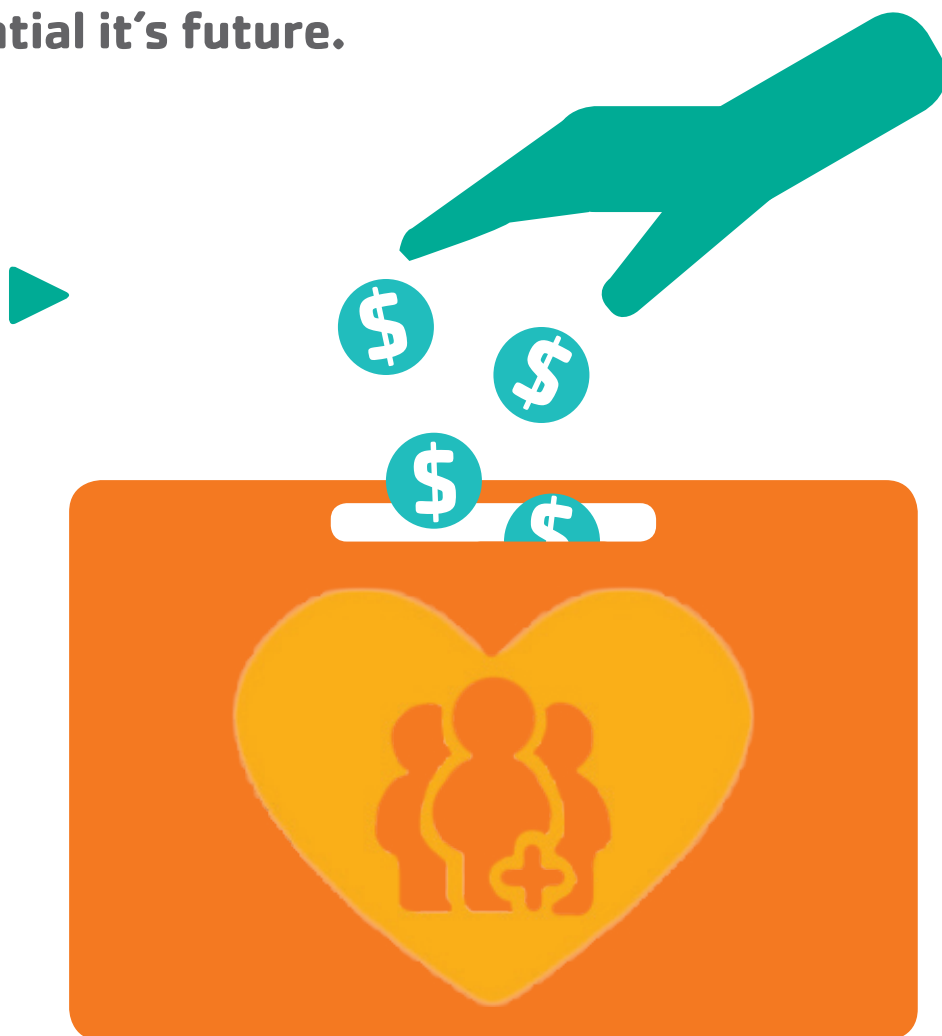



◀ **Eliminated health disparities**
by providing financial assistance
to approximately **1 in 6 YMCA**
members opening our doors to all



Helped more than 1,492 neighbors in need
by providing financial assistance to allow families and
individuals to become members and participate in the Y's
life-changing programs



◀ Awarded **\$343,515** in financial
assistance through programs including
membership, afterschool,
summer camp and water
safety providing safe spaces for our
community to grow and thrive

YMCA VOLUNTEERS

Aaron Bordoves
Abell Arnette
Ainsley Millette
Alan Bitters
Alan Goodwin
Aleisha Curtis
Alex Hinson
Alexis Phillips
Alisar Wynn
Allen Bowers
Allen Williamson
Alvin Williams
Amy Donahue
Amy Goodwin
Andie D'Angelo
Angela Wright
Ann Antoniuk
Ann Healy
Ann Jones
Ann-Thu Le
Anthony Vasquez
Arey Grady
Avery Fisher
Barbara Kremer
Barbara Little
Barbara McCurdy
Beatrice Smith
Becky Arnette
Ben Lowry
Beth Hardee
Beth Howell
Beverly Thompson
Bill McClinton
Bob Busher
Bob Chewy
Bob Little
Bob Prather
Bob Seif
Brandi Wilson
Branson Tomchessen
Brent Davis
Brent Wood
Brian Graham
Brice Salter
Brody Gingrich
Brooke White
Caitlin Grass
Carl Womack
Caroline Knowles
Caskey Sloan
Cassie Luthman
Catherine Austin
Charles Boehnke
Charles Knight
Charlton Burns
Christian Dowell

Christina Rust
Christopher Blount
Chuck Flanagan
Chuck Kolb
Ciara Rogers
Cinda Hill
CJ Bias
Clifford Parson
Constance Bryant
Craig Carter
Curt Williamson
DaJohn Gooding
Dan Champey,
Dan Pritchett
Danyan Walker
Dave Caccavaro
David Haidt
David Hinson, Jr.
David Hook
David Howell
David Trudad
David Yang
Aaron Lawrence
Aaron Maune
Aaron Nasser
Abbi Ottey
Abbie Skladan
Abigail Gaimsen
Adrian Jones
Ajinkya Khade
Alan Bitters
Alex Cork-Hernandez
Alex Hinson
Alexis Vidaurri
Alvin Williams
Alyssa Smith
Amy Goodwin
Andrea Packard
Angela Wright
Aniah Buccan
Annette Buccan
Anthony Queen
Anthony Tyndall
Arey Grady
Audrey Lucus
Barbara McCurdy
Barbary Eddy
Becky Bengel
Beth Howell
Beverly Thompson
Bill McClinton
Billy Golden
Bob Little
Bob Seif
Brad Carpenter
Brandi Wilson

Brandon Confield
Brandon Talbert
Brennan Flanagan
Brian Bautsch
Brian Randolph
Brian True
Britt Warren
Brittain Blackerby
Brittany Hall
Broderick Stahl
Bruce Smith
Bryce Austin
Buddy Bengel
Byron Jenkins
Cadet Nguyen
Caitlyn Lowe
Caleb Puhalo
Camden Richey
Cassidy Giroir
Catherine Oliver
Catherine Piwowarski
Cathy Baptist
Cathy Curtis
Cecile Kowal
Chad Fisher
Chad Reynolds
Charles Boehnke
Charles Winslow
Chiquasia Morris
Christian Rust
Christopher Nelson
Chuck Flanagan
Chuck Kolb
Cille Griffith
Clarence Semyders
Coarry Baptist
Colette Maple
Connor Seif
Cora Heinz
Craig Carter
Craig Foskit
Cynthia Genovese
Dak' Thwee
Dakotah Allen
Dan Champey
Dan Pritchett
Dan Roberts
Danyan Walker
Daryn Martin
Dave Caccavaro
Dave Hinson
David Hook
David Howell
David Wang
David Whitley
David Wilkins

Debbie Hunter
Deloris Blair
Demika Styron
Denise Boehnke
Derek Winslow
Derico Ross
Desmond Garner
Don Brinkley
Don Hughes
Donalt Eglinton
Doug King
Dru Wilkins
Dustin Blanton
Dustin Warner
Elaine Hausburg
Epiphany Odyssey Day
Eric Benvenuto
Erick Cooper
Ford Willis
Frank Bender
Frank Fortescue
Furnie Huggins
Genelle Butz
Ginny Johnson
Grace Kirby
Greg Bruno
Hampton Salter
Hannha Suzts
Hans Van Meeteren
Hayden Newell
Hayleigh Edwards
Hayley Powell
Helen Jabs
Henny Cotto
Jack Blair
Jack Healy
Jack Towardnick
Jack Townley
Jacob Haddock
Jacob Verner
Jade Garrison
Jake Caccavaro
James Barnes
James Cassell
James Gruenebaum
JaQuan Bray
Jarrett Gingrich
Jasaji Perry
Jasmine Gonzalez
Jay Hargett
Jeff Quinn
Jeff Simmons
Jennifer Magee
Jeremy Gibson
Jessica Connour
Jessie Hickman

Jim Abell
 Jodi Scoggins
 Joe Geiger
 John Burkhold
 John Duff
 John East
 John Melling
 John Mileo
 John Miller
 John Robert Mattocks
 John Roberts
 John Simon
 John Tayloe
 John Widener
 John Williams
 John Wood
 Johnae White
 Jorge Lang
 Jose Gonzalez
 Joseph Beall
 Josh Campbell
 Josh Tripp
 Joshua Leake
 Josiah Leake
 Jowon Tran
 Julie Hart
 Julio Rivera
 Justin Deese
 Kailey McKiddy
 Karen Busher
 Karl Berberich
 Kathi Whitfield
 Kathy Morton
 Katie Cusaek
 Kay Hawk
 Kaylee Haas
 Kayleigh Forbes
 Kelly Greene
 Kenny Muse
 Kevin Johnson
 Kiesa Conway
 Kip Gilgo
 Kira Parker
 Kyle Gunn
 Lamont Cox
 Larry Williams
 Laura Hickman
 Lauren Arnette
 Lauren Staggs

Lauren Wellspeale
 Leah Abell
 LeeAnn Skladan
 Leeanne McCabe
 Les Still
 Lily Solter
 Linda Staunch
 Linwood Johnson
 Liz Rutan
 Lizeth Medina-Merrano
 Lloyd Griffith
 Lori Shuart
 Lucas Miller
 Lucien Vaughn
 Luke Carroll
 Luke Ferrerra
 Mack Paul
 Madeline Newell
 Madelyn Gatchel
 Madison Cringan
 Madison Mooring
 Maggy Costandy
 Malcolm Chitty
 Marge Abenante
 Marion Smith
 Mark Parker
 Marquie Mitchell
 Mary Winslow
 Mary-Catherine Gray
 Matt Smith
 Matt Webb
 Matthew Knortz
 Meagan Muse
 Megan Benvenuto
 Melana Muse
 Meredith Mills
 Michael Delang
 Michael Gibson
 Michael Hayes
 Michael Huenke
 Michael Layton
 Michael Magee
 Michael Norwood
 Michael Sweeney
 Mika Buffington
 Mike Scoggins
 Millisa True
 Miranda Carter
 Mitch Fortescue

Mitchell Gingrich
 Miya Biitt
 Nakita Reels
 Nick Reaves
 Nick Shorter
 Nolan Gingrich
 Octazia Wayne
 Omar Godette
 Pat Drake
 Pat Schaible
 Patricia Purnell
 Patrick Lloyd
 Paul Canady
 Paul Jabs
 Paul Ottey
 Paul Switzer
 Pete Anderson
 Pete Steponkus
 Preston Dawson
 Ralph Routier
 Ray Goodwin
 Renee Weiss
 Richard Gordon
 Richard Gorman
 Richard Leissner
 Rita Sue MacIndoe
 Robbie Mehring
 Robert Busher
 Robin Gibson-Brown
 Sabrina Bengel
 Samantha Temulin
 Sandy Berberich
 Sara Throne
 Sarah Cotnam
 Sarah O'Connor
 Sarah Phillips
 Sean Milburn
 Sharene Kirby
 Simon Locke

Sophie Martin
 Stephan Kowal
 Stephanie Blackwell
 Steve Bengel
 Steven Elliott
 Sue Huff
 Susan Takars
 Tara Caputo
 Tarin Hayes
 Thelma Bernard
 Thomas Payne
 Tia Weiss
 Tim Best
 Tim Martin
 Tina Hathaway
 Todd Rust
 Todd Shuart
 Tom Gingrich
 Tom Wilson
 Tony Butz
 Tony Diamadi
 Tori Bosworth
 Tracy Monk
 Trevonte Koonce
 Trevor Heath
 Trisha Johnson
 Ty-Shon Best
 Ulrich Dill
 Unique Gordon
 Vaughn Purnell
 Victor Wanga
 Vikkie Tyndall
 Vung Kim
 Wendy McDonald
 Will Gatchel
 Will Lathan
 Zoey Pecha

Provided opportunities to give back to
432 caring volunteers who
 devoted **5,149 hours** to strengthen
 our community through the Y



STATEMENT OF ACTIVITIES REPORT

Period 12 December 2015

		Period 12 December 2015					Year to Date 2015			
Account Group Number	Account Group Name	Actual	Budget	\$ Variance	Last Year	\$ Variance	Actual	Budget	\$ Variance	Last Year
Revenue										
01	Contributions & Sponsorships	13,434	3,049	10,385	26,426	-12,992	237,643	94,950	142,693	184,950
03	Special Events	9,326	7,500	1,826	12,531	-3,205	42,016	84,900	-42,884	56,850
08	United Way	0	0	0	0	0	0	0	0	525
11	Membership Dues	121,570	132,520	-10,950	124,811	-3,241	1,640,090	1,611,082	29,008	1,572,216
13	Program Fees	44,579	62,616	-18,037	54,822	-10,243	775,635	805,674	-30,039	625,942
14	Sales of Supplies	439	350	89	272	167	9,459	8,500	959	8,208
15	Investment Income	8	0	8	383	-375	202	0	202	1,148
16	Miscellaneous Revenue	0	0	0	-7,199	7,199	1,331	0	1,331	0
Total Unrestricted Revenue		189,356	206,035	-16,679	212,046	-22,690	2,706,376	2,605,106	101,270	2,449,839
Total Temporarily Restricted Revenue		0	0	0	0	0	0	0	0	0
Total Permanently Restricted Revenue		0	0	0	0	0	0	0	0	0
Total Revenue		189,356	206,035	-16,679	212,046	-22,690	2,706,376	2,605,106	101,270	2,449,839
Expenses										
21	Salaries and Wages	105,897	100,765	-5,132	95,890	-10,007	1,215,955	1,264,668	48,713	1,055,065
22	Employee Benefits	14,813	15,080	267	14,358	-455	173,412	181,837	8,425	152,849
23	Payroll Taxes	10,251	10,236	-15	1,475	-8,776	102,410	128,365	25,955	89,326
24	Contract & Professional Fees	5,822	7,260	1,438	8,963	3,141	101,768	98,659	-3,109	106,789
25	Supplies	16,820	21,963	5,143	11,081	-5,739	168,412	178,588	10,176	137,840
26	Telephone	559	560	1	1,017	458	6,647	6,720	73	6,173
27	Postage and Shipping	200	475	275	200	0	3,551	4,300	749	4,932
28	Occupancy	44,938	49,325	4,387	51,892	6,954	295,132	327,164	32,032	324,776
29	Equipment Expendable or Rented	5,668	4,693	-975	3,756	-1,912	61,477	64,777	3,300	55,467
30	Special Event & Fundraising	11,965	2,450	-9,515	6,878	-5,087	28,909	33,665	4,756	40,671
31	Printing and Advertising	7,470	1,565	-5,905	541	-6,929	24,388	42,032	17,644	26,217
32	Travel and Transportation	2,517	4,292	1,775	1,307	-1,210	29,766	31,295	1,529	26,869
33	Conference and Meetings	1,434	775	-659	880	-554	20,939	19,150	-1,789	14,880
35	Dues & Nat'l Y Support	3,950	4,050	100	3,800	-150	51,109	49,000	-2,109	48,179
37	Financing Costs	1,849	2,150	301	1,850	1	21,519	25,800	4,281	24,728
38	Insurance Premium	7,400	6,500	-900	6,262	-1,138	90,991	78,000	-12,991	72,343
39	Misc. Expense/Refunds	1,989	1,838	-151	1,026	-963	4,962	10,956	5,994	17,331
53	Capital Asset Purchase	14,725	0	-14,725	45,492	30,767	51,838	60,000	8,162	110,684
58	Board Appropriation	46,748	0	-46,748	0	-46,748	74,410	0	-74,410	10,000
Total Unrestricted Expenses		305,015	233,977	-71,038	256,668	-48,347	2,527,595	2,604,976	77,381	2,325,119
Total Temporarily Restricted Expenses		0	0	0	0	0	0	0	0	0
Total Permanently Restricted Expenses		0	0	0	0	0	0	0	0	0
Total Expenses		305,015	233,977	-71,038	256,668	-48,347	2,527,595	2,604,976	77,381	2,325,119
Change in Net Assets		-115,659	-27,942	-87,717	-44,622	-71,037	178,781	130	178,651	124,720

STATEMENT OF FINANCIAL POSITION REPORT

Account Group Number	Account Name	Dec 31 2015	Dec 31 2014	\$ Variance
		Account Balance	Account Balance	
60	Change Funds	100	100	-
61	Bank Accounts	909,515	806,114	103,401
62	Investments	2,022	2,386	(364)
64	Pledges/Grants Receivable	55,060	45,476	9,584
66	Prepaid Exp./Deferred Charges	775	918	(143)
69	Fixed Assets LB&E	3,819,748	3,853,958	(34,210)
	Total Assets	4,787,220	4,708,952	78,268
71	Accounts Payable	9,669	28,117	(18,448)
72	Accrued Expenses	71	71	0
73	Current Liabilities	(4,412)	313	(4,725)
74	Deferred Support & Revenue	22,481	29,734	(7,253)
75	Long Term Debt	247,502	245,545	1,957
78	Credit Due to Member	558	7,335	(6,777)
	Total Liabilities	275,869	311,115	(35,246)
80	Unrestricted	4,332,573	4,273,125	59,448
	Total Net Assets	4,332,573	4,273,125	59,448

Account Group Number	Account Name	Dec 31 2015	Dec 31 2014	\$ Variance
		Account Balance	Account Balance	
	Total Unrestricted	4,332,573	4,273,125	59,448
	Total Temporarily Restricted	0	0	0
	Total Permanently Restricted	0	0	0
	Total Net Assets	4,332,573	4,273,125	59,448
	2014 Income Over Expenses	0		
	2015 Income Over Expenses	178,781	124,720	54,061
	Adjusted Net Assets	4,511,354	4,397,845	113,509
	Total Assets	4,787,223	4,708,960	78,263



THANK YOU

2015 ANNUAL SUPPORT CAMPAIGN DONOR RECOGNITION

BENEFACTOR \$10,000+

Carolina East Health Systems
CarolinaEast Foundation
Harold H. Bate Foundation

FOUNDER \$5,000 - \$9,999

BSH Home Appliance Corp.
New Bern Sun Journal In-Kind
News Channel 12 WCTI In-Kind
Wells Fargo Foundation

CHAIR'S ROUNDTABLE \$1,000 - \$4,999

A Better Place Behavioral Health
Advanced Auto Parts Inc.
Aiken Wealth Management
Air Tech Mechanical Services
Alan Walsh - Riverside Auto Group
Atomic Cycles
Ayers and Haidt, PA
Baker's Kitchen, LLC
Buddy & Becky Bengel
Beth & Michael Hardee
Bill & Nancy Hollows
Bradley N. Adkins DDS
BSH Home Appliance Corp.
Carpet One
Coastal Carolina Health Care
Coastal Childrens Clinic
Coldwell Banker, Willis-Smith Company
Confidential Records Management, Inc.
Craven Physical Therapy & Spine Inc.
Daniel Pritchett
Darryl A. Warren
David & Terri Hinson
Donalt & Patricia Eglinton
Dr. T. Reed & Alice Underhill
Dru & Ken Wilkins
Eastern Aviation Fuels, Inc.
Eastern Dermatology
Farm Bureau Insurance
First Citizens Bank
Greene & Wilson, P.A.
Hatteras Yachts
J.M. Thompson Company
Janice Cox
John & Joy Duff

John & Nancy Melling
John Wood
Kenneth E. Holton, DDS, PA.
Kitchen on Trent
Knights of Columbus
Leigh A Wilkinson
Linda J Staunch
Linwood C Johnson
Lloyd & Cille Griffith
Lucien R. Vaughn
Maggy Costandy Interiors, Inc.
Megan & Eric Benvenuto
Minges Bottling Group
New Bern Breakfast Rotary Club
New Bern Tours & Convention Services
Nicholas Sparks
On Course Human Resource Consulting
Paul Switzer
Potash Corp-Aurora
Primerica
R.E. Bengel Sheet Metal Co., Inc.
Riverside Chrysler Jeep Dodge
Ryan & Emily Holland
Stacy Tourigny
Stand-Up Outfitters
Steve Bengel
Steven M. Engel M.D. Pediatrics
Tarheel Associates Inc.
The Cowey Insurance Group
The Craven County Independent
Insurance Agents Assoc.
The Insurance Center
The Law Offices of Oliver & Cheek,
The Little Bank
The UPS Store
Tidewater Appliance
Todd & Lori Shuart
Tom Gingrich - State Farm Insurance
Wal-Mart Foundation
Weyerhaeuser Corporation
Williams, Scarborough, Smith, Gray

RED TRIANGLE SOCIETY \$500 - \$999

A Dog's Dream
Adrienne Payton
Austin & Susan Edginton
Axelson Chiropractic Health
Benny Mullinix, Jr.

Caro-San Industries, Inc.
Clay 'Buddy' H. Cline Jr.
Coastal Kona
Craig & Margery Foskit
David L. Ward
Dr. Chris Hudson & Nell Hudson
Far Vista Photographics
Fisher Oil
Harry & Linda MacDonald
James & Mary Slaughter
James O'Connor
Maria D Cho
Perfect Settings Inc.
Richard Leissner
Taco Bell
Thomas Braaten
Tim and Karen McLearn
Tryon Civitan Club
William & Kathryn Taylor
William & Jennifer Fiske

PRESIDENTS CLUB \$250 - \$499

Amy & Les Still
Art Silver, General Contractor
Batteries Plus Bulbs
BB&T
Bill Lathan
Bonnie J Refinski-Knight
Brinn Glass & Mirror, Inc.
Carroll G Ipock
Charles and Denise Boehnke
Ciara L Rogers
Craven Counseling Services, PA
Cynthia Turco
D I Banks Electric, Inc.
David M. Wang
Dennis M Harke
Don Brinkley
Drahtzug Stein USA Corp.
Fern Cotton
Ginny R. Brosnan
Gordon M. Booth
Griff & Tammy Steel
Hatteras Yachts
Homepro General Contractors
Howard, Stallings, From & Hutson, P.A.
James R Chesson
Jane Melton
Jaren P Doherty

Jeffrey & Kate Chittick
 Jill & Dean Thompson
 Joan & Larry Gracie
 John & Diane McQuade
 John A Ward
 Lauren T. Arnette
 Marissa & Matthew Zinni
 Mark Leonard
 Meredith Mills
 Nancy McAden
 Philip Smith
 Rankin Timber Company
 Rebecca L. Forrest
 Robert & Lynn Kelly
 Ronald B. May
 Rosanne V. Leahy
 Sims Wayt
 Susan & Randy Decker
 The Insurance Center
 The UPS Store
 Trent Cadillac Buick GMC
 Union Point Church
 Vaughn & Pat Purnell
 Will & Anne Marie Lathan

Y FRIENDS \$100 - \$249

Aaron J Griggs
 Aleisha T. Curtis
 Allan & Marge
 Amy Jolene Walsh
 Amy P. Wang
 Andrew Davidson
 Angela Doughty
 Ann Vaughan
 Anne P Landin
 Anonymous Donor
 Arelester Battle
 Baldrees Tire
 Barbara & Lonnie Tucker
 Barbara A Fisher
 Barbara S. Thomas
 Barry Godwin
 Betty & William Wilson
 Bill Lathan
 Bogue House Restaurant
 Bri & RJ Wojtylak
 Carlos Sosa
 Carter Gray
 Catherine Piwowarski
 Challenger Sports Corp.
 Charles & Ruth Montgomery
 Chris Zirkle
 Christine S Novak
 Cynthia Burrows
 Cynthia Eglinton
 Cynthia V. Genovese
 Dale Swan
 Daniel J Eland

Daniel Miller
 David & Catherine Howell
 David E. Mills
 David L. Ward
 Davis Hartman Wright, PLLC
 Debbie Hunter
 Debbie Taggart
 Dennis & Jill Ardley
 Dolores C. Sinclair
 Don & Jean Hanson
 Don & Theresa Oltz
 Don E. Hughes
 Donald McKee
 Dora A Taylor
 Dorothy Dove
 Dr. & Mrs. Rowlett
 Eddie Decamp
 Elizabeth Holmes
 Ellis F Muther
 Eric & Amy Remington
 Famous Subs & Pizza
 Frances Gormly
 Frances Parker Barron
 Frank Bender, Jr.
 Fred & Alyce Zink
 Gail L. Young
 Gary & Vickie White
 Gerald Pelletier, Jr.
 Glenn Bisignani
 Gwen Morrison
 H. Reid Hart, DDS
 Hardy Bogue
 Herbert & Carol Lindtveit
 J. Troy Smith, Jr.
 James Lee Davis
 James W Norment
 Janice Dawson
 Jean B. Reichenbach
 Jean Hurn
 Jim Hodges
 Joanne Partin
 Joe Healy
 Joe L. Boyd
 John & Gretchen Hyde
 John & Betsy Sprague
 John M. Brady
 John Robert & Alison Mattocks
 John Y Jackson
 Jon 'Jay' D. Valentine
 Joseph Schelke
 Judi Lloyd
 Judith Dale
 Kathleen B. Beal
 Kay L. Larsen
 Kenneth Ray Wooten
 Kira O'Donnell
 Knox Proctor
 Larry & Jo Anne Nachman

Larry & Joan Gracie
 Larry E. Orth
 Lauren Anderson
 Lea-Ann Francis
 Leigh A Wilkinson
 Lindsay M. Sobel
 Lois F. Bell
 Marcia Smith
 Margaret Nicholson
 Mark & Lynne Harakal
 Mark & Molly Doyle
 Mark & Pamela Desmarais
 Mary (Cindy) Lamm
 Mary Elizabeth Gardner
 Mary Peeler
 Mary Simmons
 Mary Weiss
 Matthew Bonacci
 Michael C Smith
 Michael Fincham
 Miranda Carter
 Morgan Clifford
 Morton Commercial Inc.
 Nancy Garner
 Natalie Baggett
 Peggy & Kevin Reynolds
 Randell Hardee
 Ready, Set, Go Speech, Inc.
 Rick & Chris Bullen
 Robert & Karen Whitmore
 Ronald Fleck
 Rudolph & Gail Ramcke
 Russell Bell
 Sandra L Williams
 Stephanie Crosby
 Susan & Stephen Mabie
 Sydney Hardison
 Sylvia Byrns
 Tammy M. Sherron
 Terry & Becki Rich
 Terry & Carolyn Startzman
 Thelma V. Benard
 Thomas & Virginia Jones
 Thomas M Barry
 Tiffany D. Dove
 Timothy L. Ludwig
 Tom & Joanne Payne
 Trawick H. Stubbs, Jr.
 Tricia & Scott Luthman
 Tryon Civitan Club
 Virginia Kline
 Vitaly & Charlotte Zarouba
 Wayne Brooks
 William (Bill) A. McClinton

216 GIFTS UNDER \$100



TWIN RIVERS YMCA
100 YMCA Lane
New Bern NC 28560
252 638 8799 trymca.org